



KINGSWOOD PRIMARY SCHOOL
WEEKLY NEWS
FOR THE WEEK - 31/01/2022 - 04/02/2022



M O N D A Y 31st	Wrap Around Care (pre-booked only) 7.30am - 8.45am & 3.15 - 6.00pm
T U E S D A Y 1st	Wrap Around Care (pre-booked only) 7.30am - 8.45am & 3.15 - 6.00pm Clubs:- 3.15 - 4.15pm - KS1 Board Games / KS2 Film Club
W E D N E S D A Y 2nd	Wrap Around Care (pre-booked only) 7.30am - 8.45am & 3.15 - 6.00pm Clubs:- 3.15 - 4.15pm - KS1 Film Club
T H U R S D A Y 3rd	Wrap Around Care (pre-booked only) 7.30am - 8.45am & 3.15 - 6.00pm All Years - Kent Fire and Rescue Workshops Clubs:- 3.15 - 4.30pm - KS1 Football Club
F R I D A Y 4th	Wrap Around Care (pre-booked only) 7.30am - 8.45am & 3.15 - 6.00pm Clubs:- 3.15 - 4.00pm - KS2 Crusaders 3.15 - 4.15pm - KS2 Multi-Skills

NOTES FOR PARENTS / GUARDIANS

1. **Note from the Head** - *It has been another busy week this week, with pupils continuing their learning around the Great Fire of London, writing descriptively about weird and wonderful aliens and planets, as well as reading about how to get a Yeti to England! There have been a number of super successes this week and it has been extremely difficult to single one out above the others. So with this, I have awarded four 'Head's Star of the Week' this week and could not be more proud of the amazing achievements going on across the whole school, both academically and with regard to our Kingswood Character. Congratulations to all the children with their learning this week! Have a lovely weekend, Mrs Sanchez Daviu*



2. **Charity Day** - Thank you for supporting Bertie Hayward and our Crazy Hair Day in memory of Zak Hammond. Bertie's Haircut will take place tomorrow, Saturday 29th January, at half time of Bearsted FC's home football match (3.45pm approximately). If you would like to attend, please see the attached flyer or visit <https://www.justgiving.com/fundraising/hannah-hayward11>

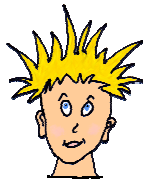

3. **Request** - We would like to ask parents/carers if they have any wood, tree stumps, logs, empty industrial cable reels, old tyres or rope that they may be willing to donate to the school. We would like to start gathering items to set-up our outdoor learning environment that would give ASPIRE pupils the opportunity to continue in-house their Forest School experience.



4. **Letters** - The following letters have been emailed home this week: -

All

Weekly Letter from Executive Headteacher *

Letters marked * can be viewed on the school in the 'Parents/ Letters Home' section. [Letters home » Kingswood Primary School \(kingswoodkentsch.co.uk\)](#)